

# X. Treatment Procedures

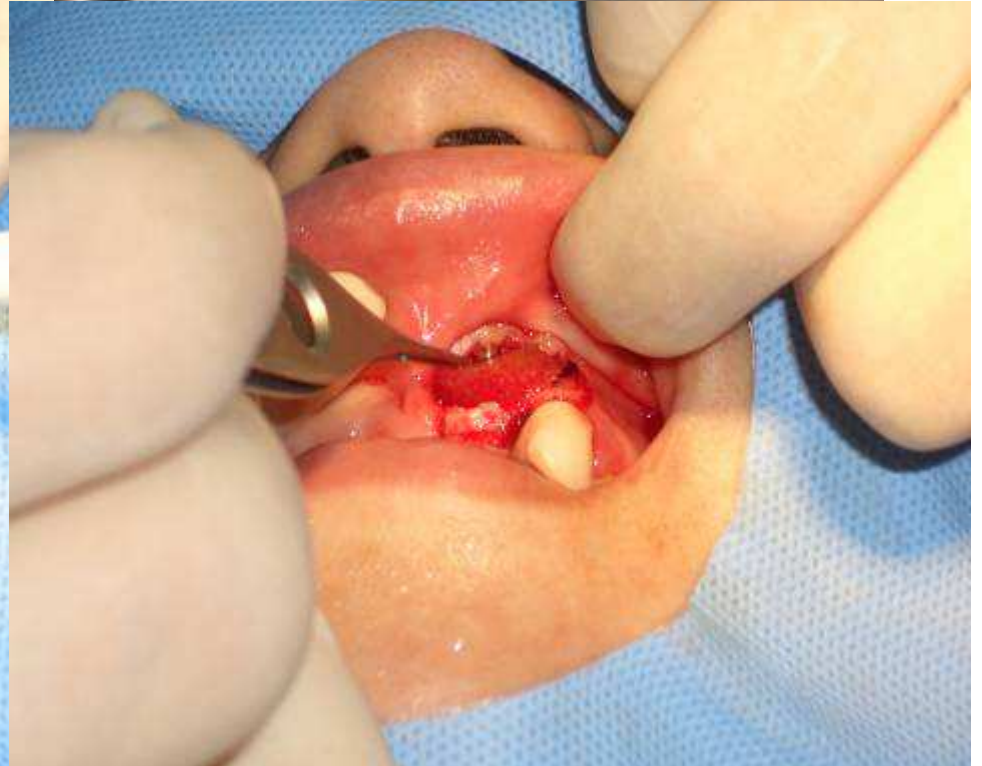

Incision  
Setting  
Power : 1.5 W  
Water : 7 %  
Air : 11 %  
Tip : T 4  
Local Anesthesia

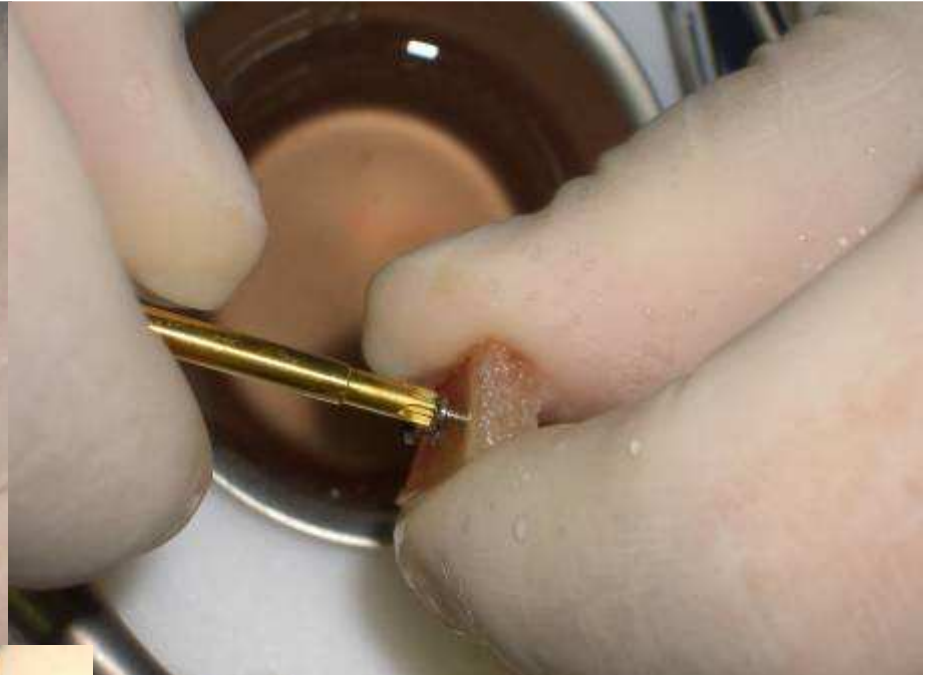







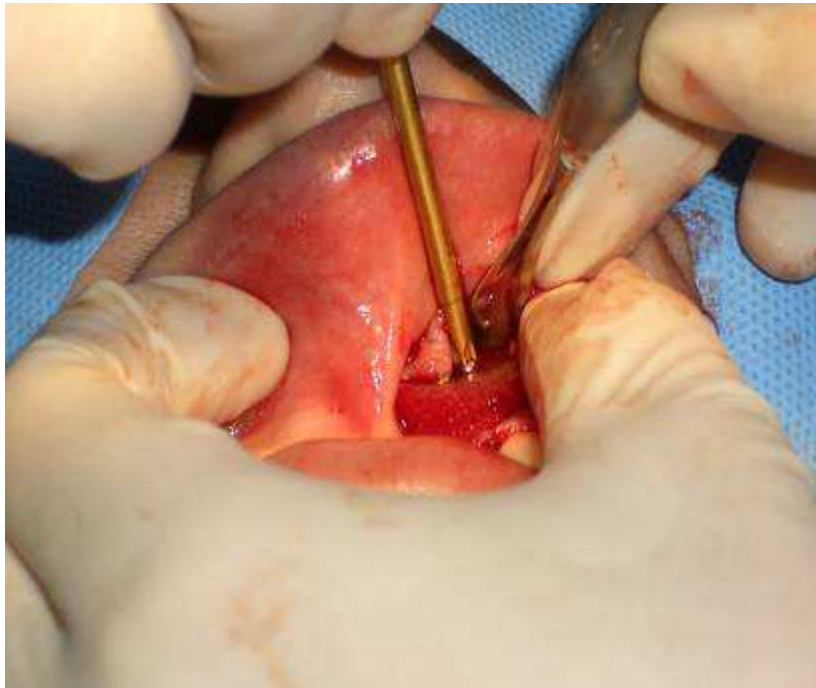
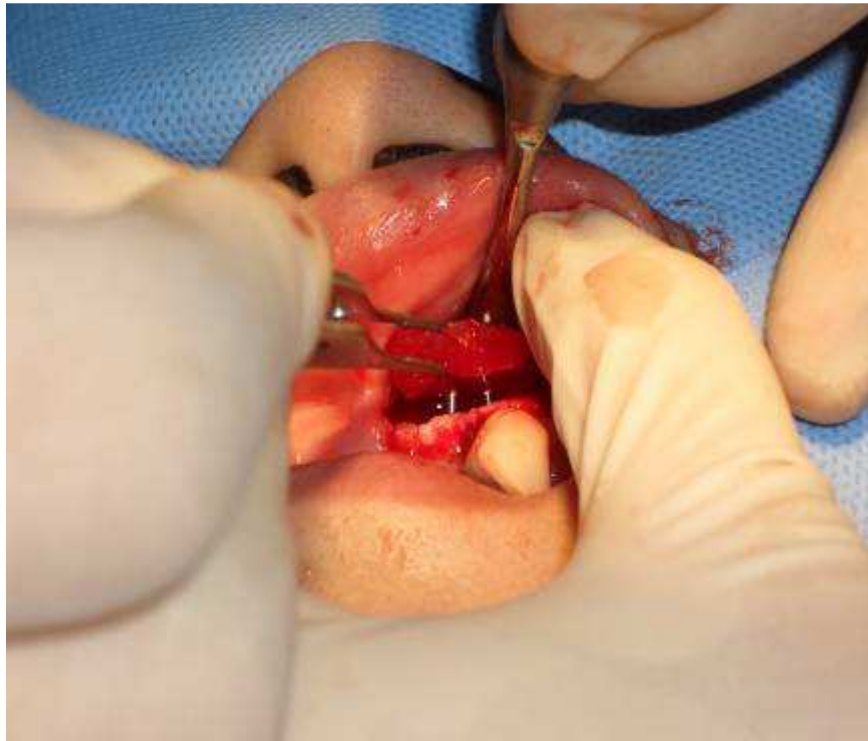



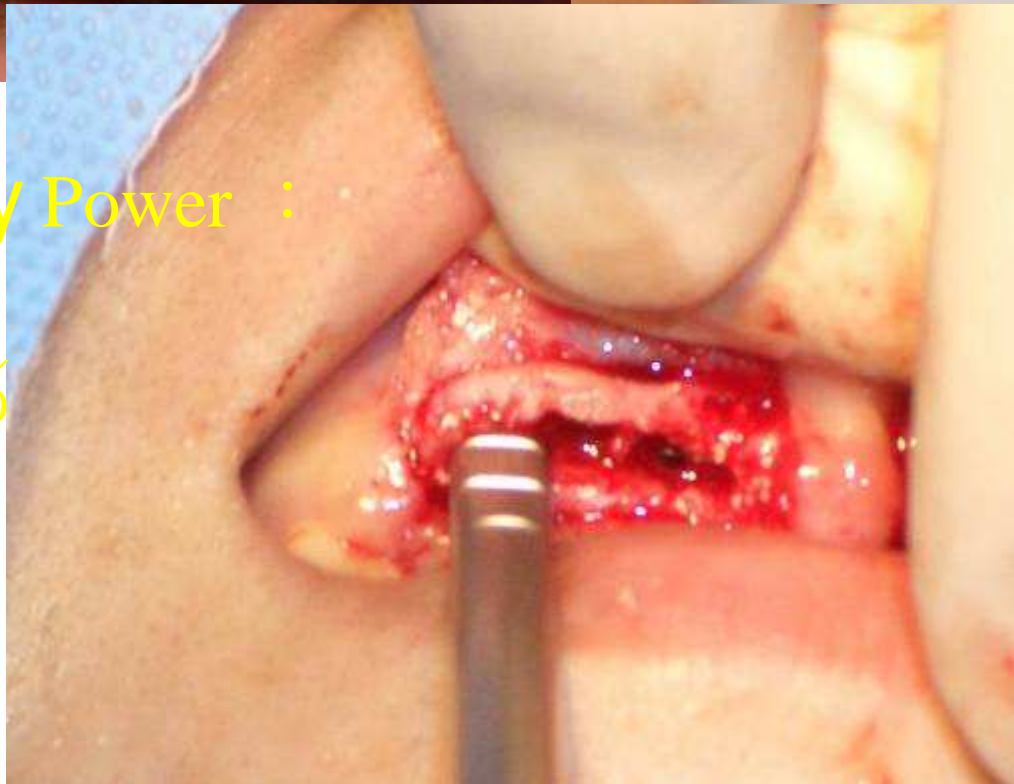
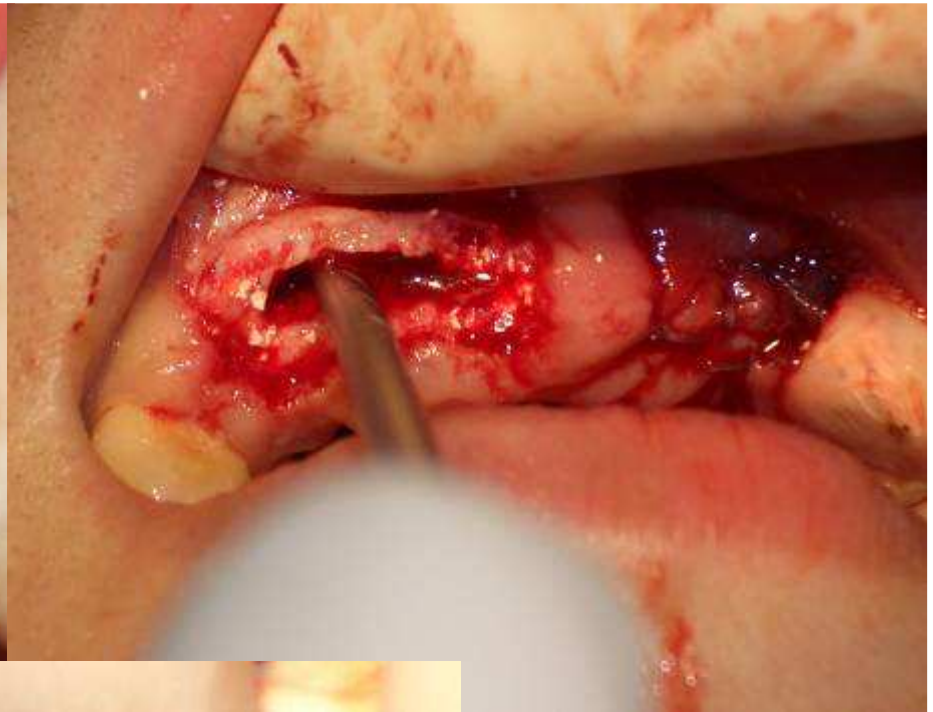
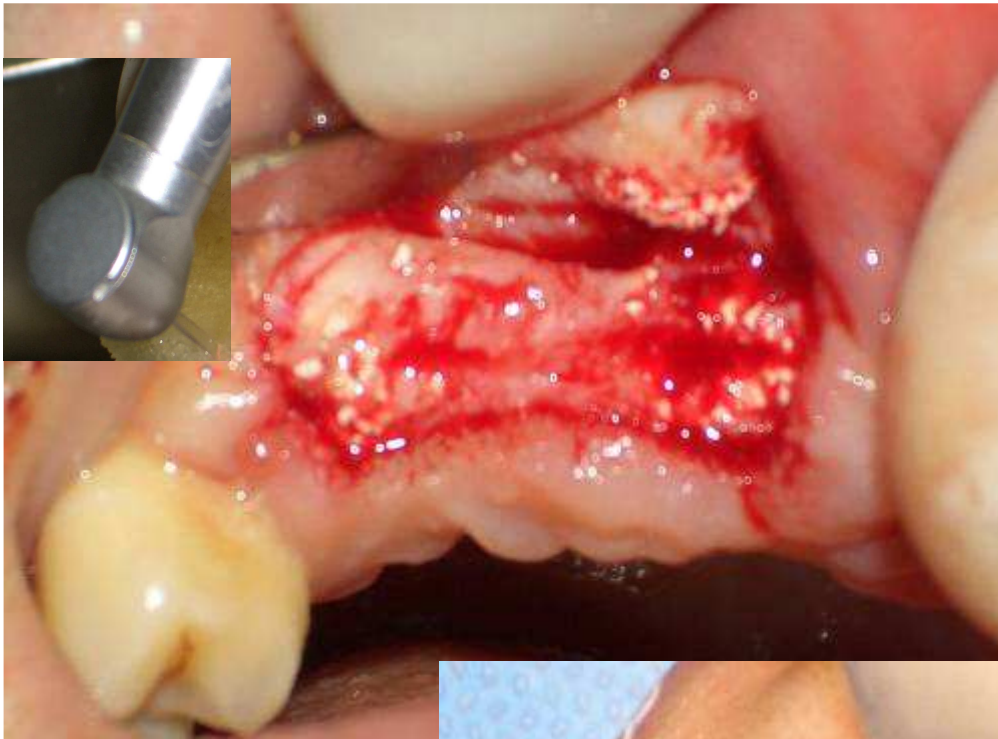

Osteotomy Power :

3 W

Water : 35 %

Air : 30 %

Tip : G 6

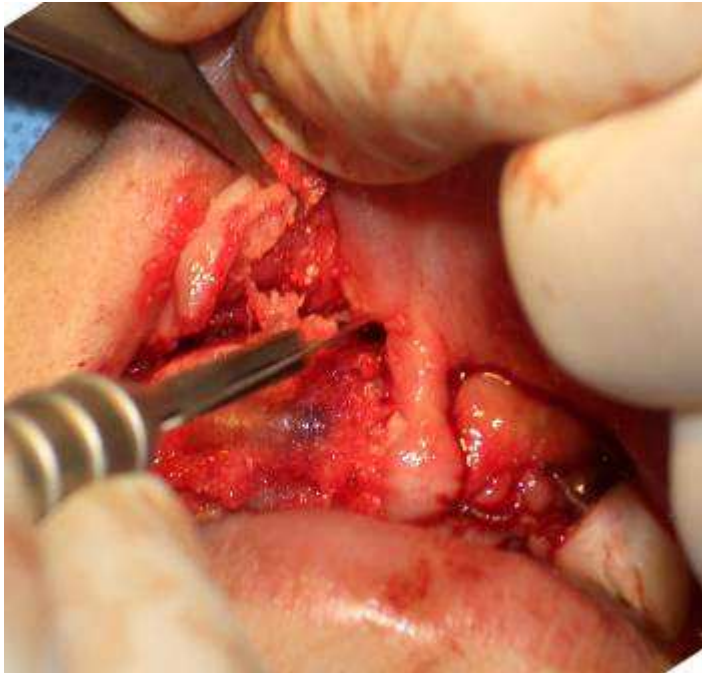
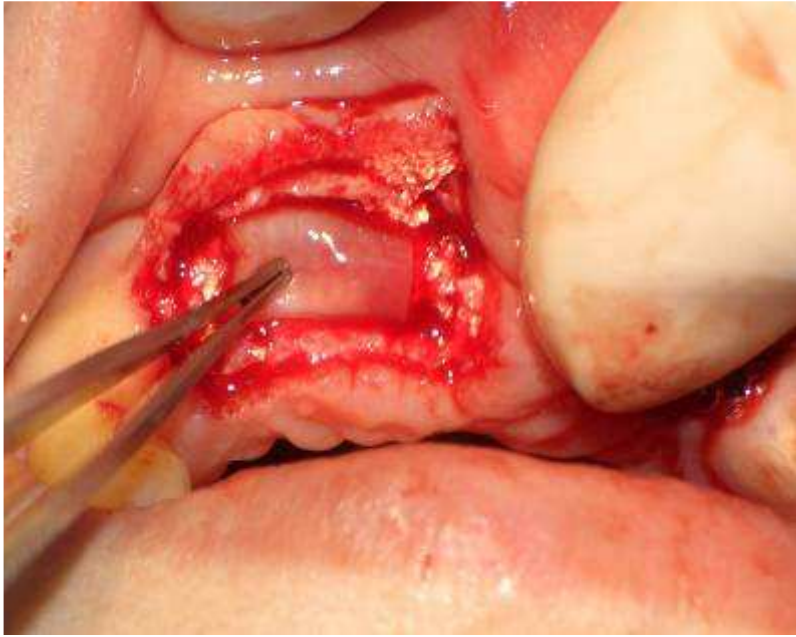



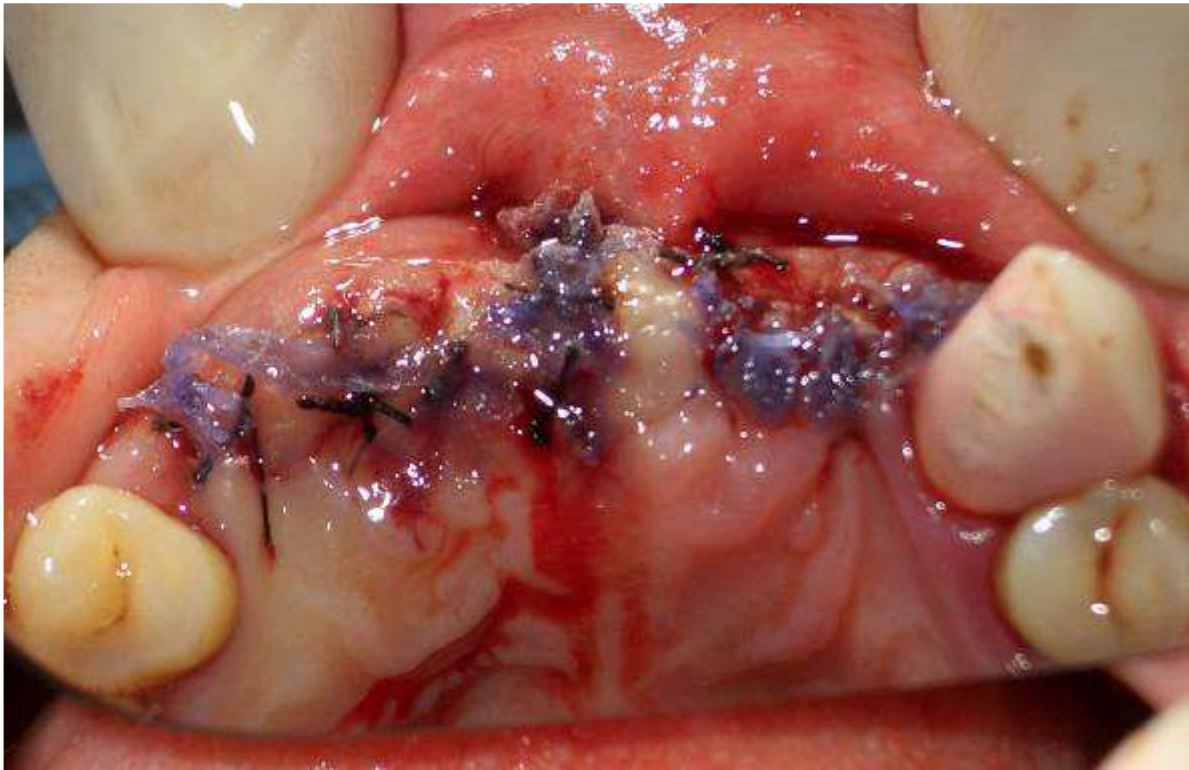

## Welding

Power : 0.75 W

Water : 0 %

Air : 10 %

Tip : G 6

